

**ABERNATHY and ASSOCIATES****Kenneth B. Abernathy Jr.****Wisconsin Registered Land Surveyor S-1594**

Rt. 3, Box 273

Elkhorn, Wisconsin 53121

Phone: (414) 723-4260 (office)

(414) 723-4813 (residence)

**PLAT OF SURVEY**

Lots 1, 2 and 3 of Block B of COUNTRY CLUB ESTATES SUB., Unit No.  
Located in Sections 14 and 23, T.1N., R.16E, Village of Fontana,  
Walworth County, Wisconsin.

Ordered by: Lowell Sweet  
114 N. Church St.  
Elkhorn, Wi. 53121

Owned by: Setonia B. Mitchell  
4402 Hally Rd.  
Virginia Beach, Va. 23451

Vol. 8 of Plats P. 108  
Slide 77 Cab. 2

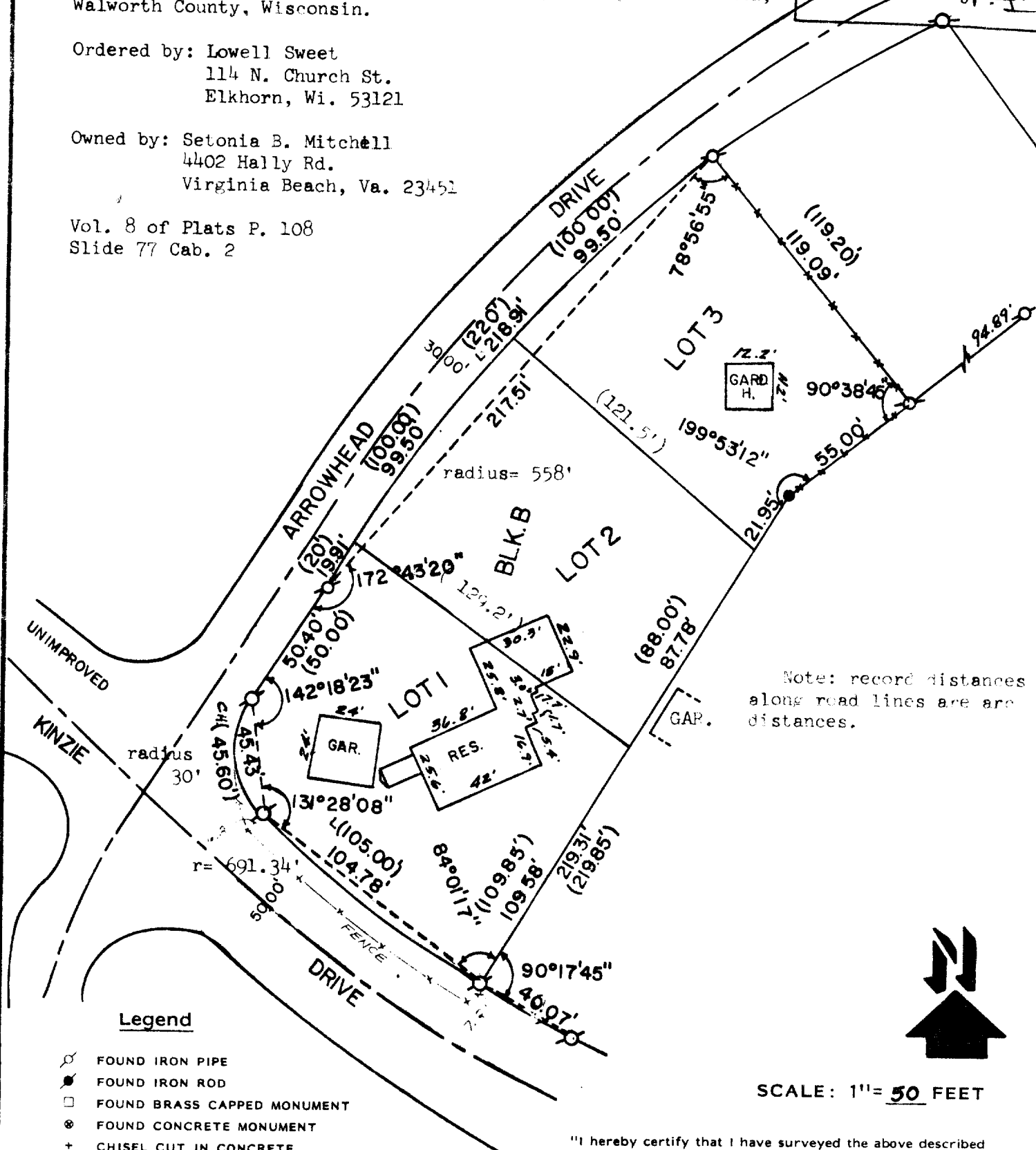
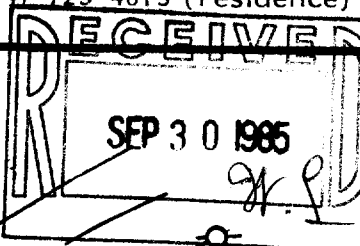
**Legend**

- FOUND IRON PIPE
- FOUND IRON ROD
- FOUND BRASS CAPPED MONUMENT
- ⊗ FOUND CONCRETE MONUMENT
- + CHISEL CUT IN CONCRETE
- SET IRON ROD, 24" LONG, WEIGHING 1.5 LBS./LINEAL FT., 3/4" DIA.
- SET IRON ROD, 30" LONG, WEIGHING 4.5 LBS./LINEAL FT., 1-11/16" DIA.
- (xx) RECORDED AS DIMENSION
- x-x- EXISTING FENCE

**SCALE: 1" = 50 FEET**

"I hereby certify that I have surveyed the above described property and that the above map is a true representation thereof and shows the size and location of the property, its exterior boundaries, the location of all visible structures and dimensions of all principal buildings thereon, boundary fences, apparent easements, roadways and visible encroachments, if any."

"This survey is made for the use of the present owners of the property, and also those who purchase, mortgage, or guarantee the title thereto within one year from date hereof."

**KENNETH B. ABERNATHY, JR.**  
**WISCONSIN REGISTERED LAND SURVEYOR,**  
S-1594

Date: SEPT. 23, 1985 Job No. 902

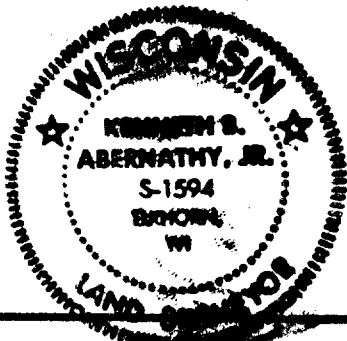

5003-21 + 5003-22

5-641